



**FIJI REVENUE AND
CUSTOMS SERVICE**

BORDER MANAGEMENT UPDATE FOR OCTOBER 2019

Name of Presenter: Mr. Jonetani Vuto-Director Border Control

CONTENT

1. Role/What we do?

2. Revenue Summary

3. Border Management

4. Border Compliance issues

5. Other development



BORDER ENFORCEMENT ROLE



WHAT WE DO???

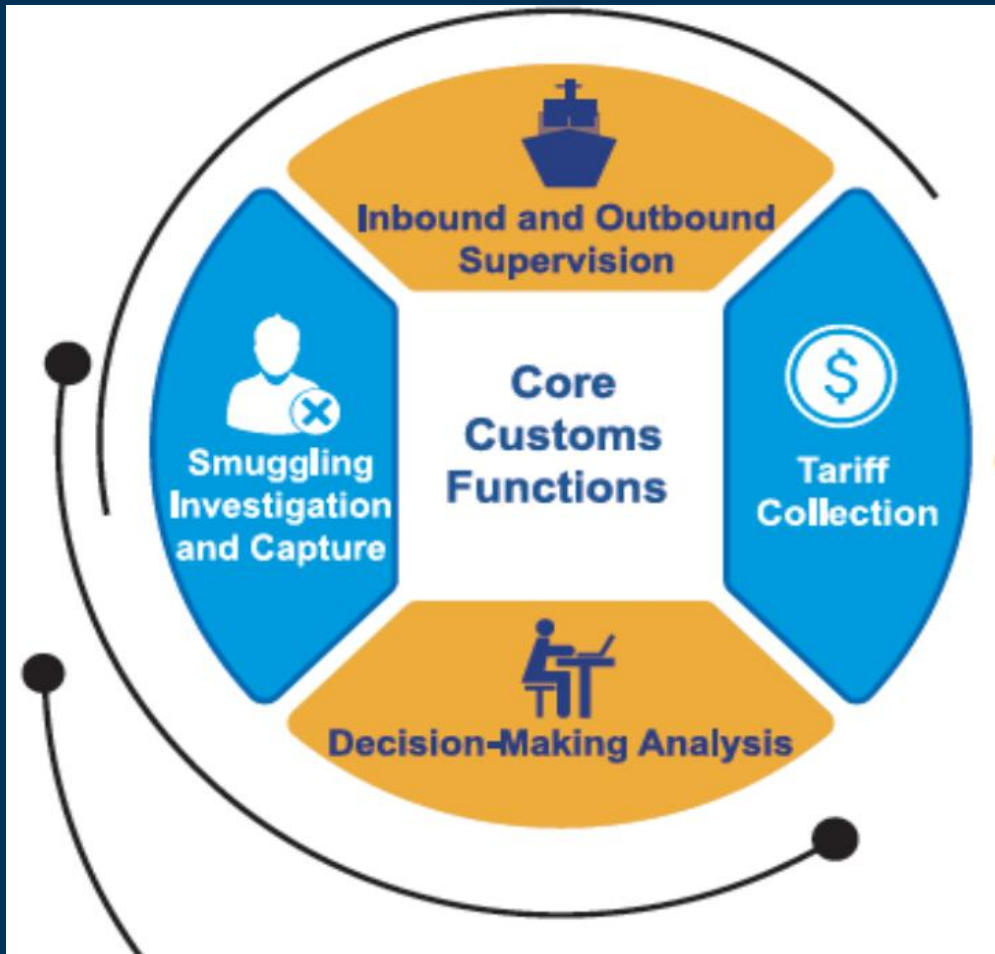

Customs Officers are deployed in these three[3] different divisions:

1. Border Control
2. Revenue
3. Intelligence, Compliance & Investigation (ICI)



**FIJI REVENUE AND
CUSTOMS SERVICE**

CUSTOMS COLLECTION FOR THE PAST 5 YEARS

	2013-2014	2014-2015	2015-2016	2016-2017	2017-2018	2018-2019
Import VAT	541,131,452	564,600,852	505,519,964	463,722,581	498,447,401	514,040,104
Fiscal	334,884,792	386,126,663	398,911,277	405,028,914	434,519,894	446,002,361
Import Excise	40,002,951	44,582,087	46,370,749	51,043,685	59,962,329	50,885,202
Excise	94,007,861	103,470,072	123,720,968	144,708,176	166,441,553	168,272,733
Export	6,212,062	10,712,790	10,125,959	9,798,921	9,720,193	8,078,904
Luxury Vehicle Levy	1,509,625	1,962,512	2,198,612	1,752,157	2,063,000	1,264,500
Misc Fees/ Charges	-	-	-	-	-	-
Sundries	27,039	45,692	19,057	329,568	219,768	774,927
Gross Customs	1,017,775,782	1,111,500,668	1,086,866,586	1,076,384,002	1,171,374,138	1,189,318,730
Resource Tax	\$ 30,773,723.98	\$ 35,073,713.26	\$ 41,671,832.70	\$ 62,565,152.00	\$ 64,289,698.00	\$ 73,641,285.96
Departure Tax	\$ 105,055,103.45	\$ 133,079,922.83	\$ 138,103,582.75	\$ 145,091,598.00	\$ 147,494,943.00	\$ 147,180,292.48
Fish Levy	\$ 438,570.20	\$ 144,896.00	\$ 114,817.95	\$ 123,041.00	\$ 85,687.00	\$ 48,911.22
Total Customs Collection	\$ 1,154,043,179.28	\$ 1,279,799,199.70	\$ 1,266,756,818.92	\$ 1,284,163,793.00	\$ 1,383,244,466.00	\$ 1,410,189,219.20
Total Net Tax Revenue	2,014,823,377	2,216,526,161	2,421,017,385	2,581,270,230	2,830,440,022	2,813,575,597
Percentage Of Customs Collection against Total Net Revenue	57%	58%	52%	50%	49%	50%



PERCENTAGE REVENUE CONTRIBUTION SUMMARY

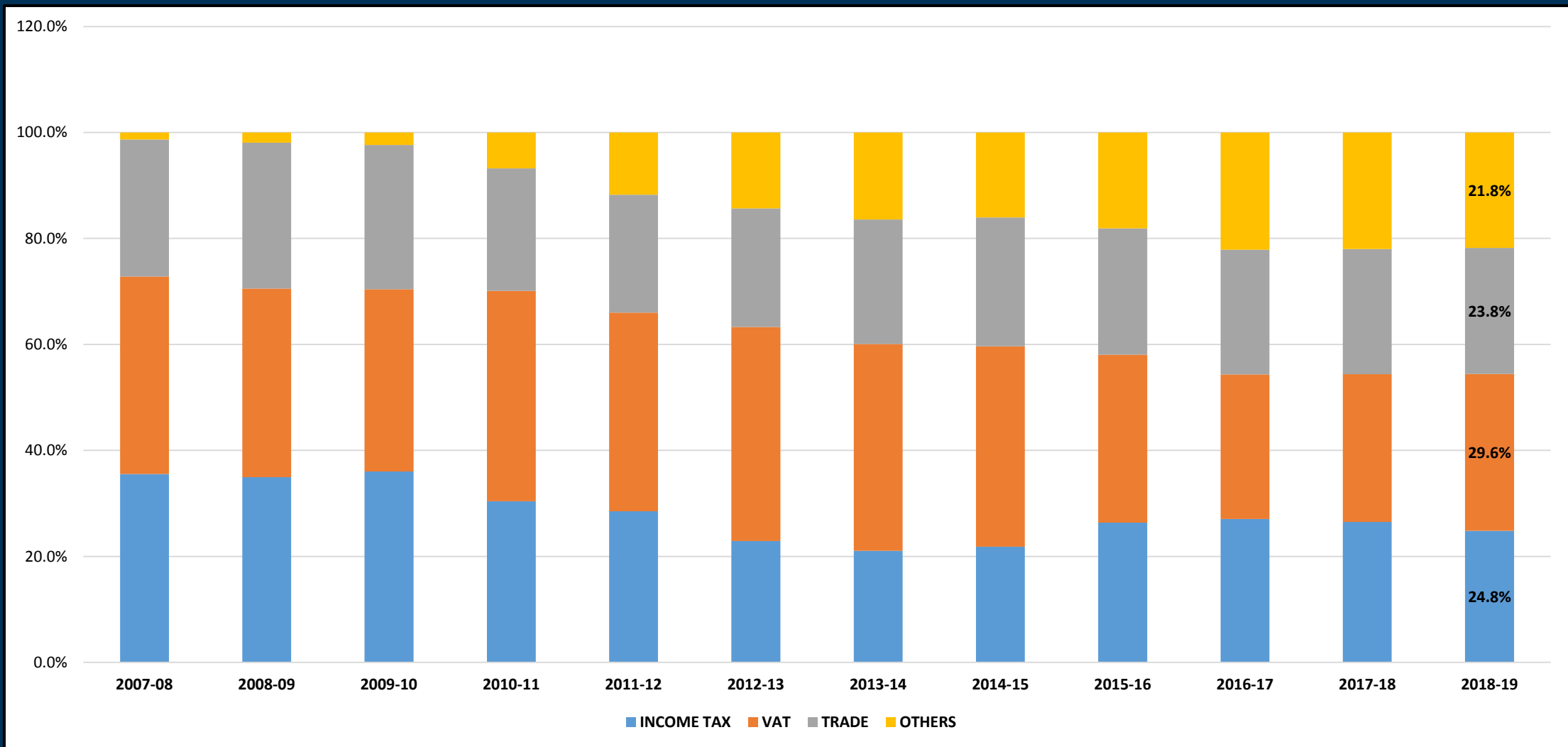

BORDER MANAGEMENT-HOW ARE WE MANAGING OUR BORDER

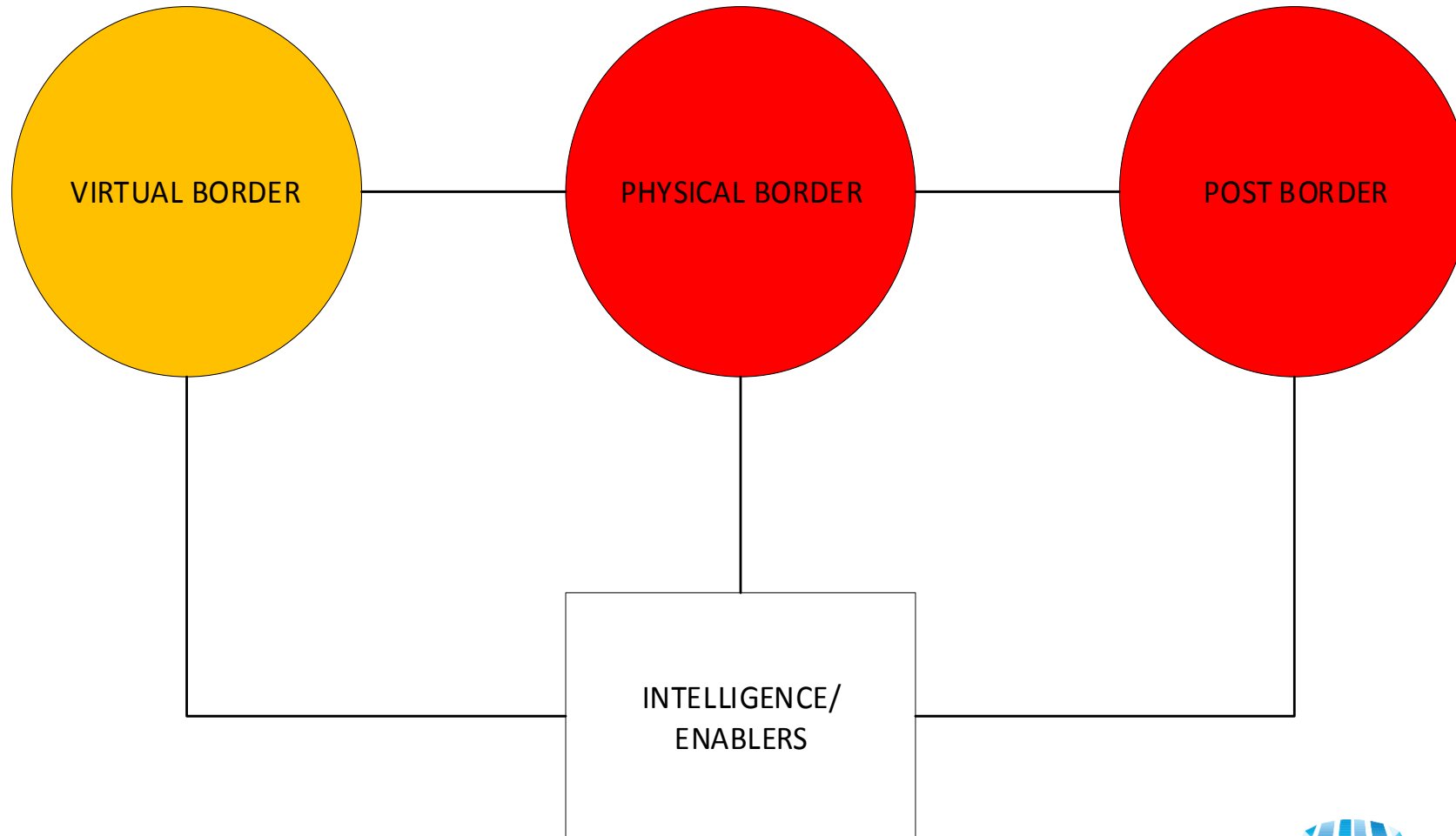

NEW BORDER MANAGEMENT CONCEPT

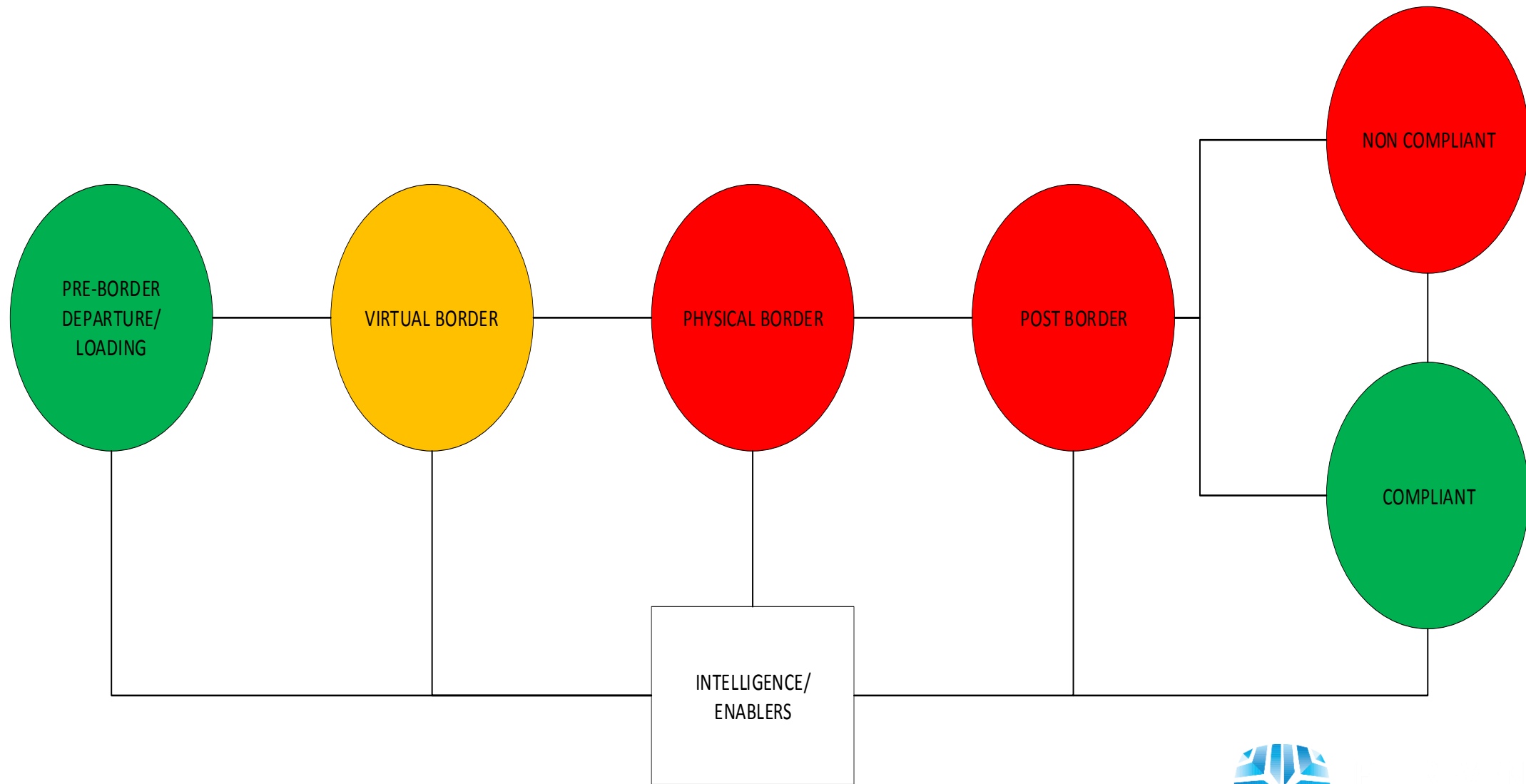

NATIONAL TARGETING CENTER CONCEPT

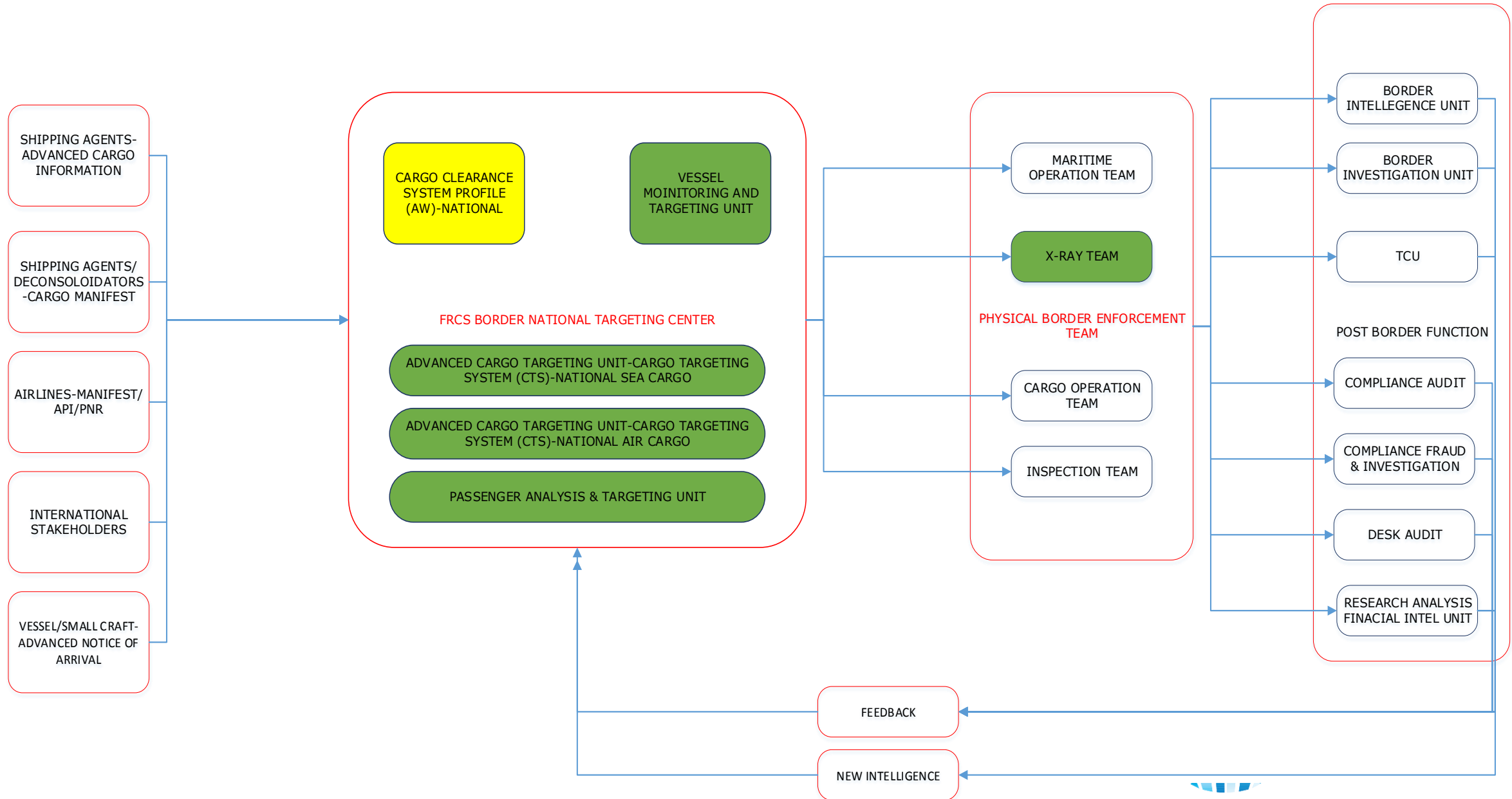

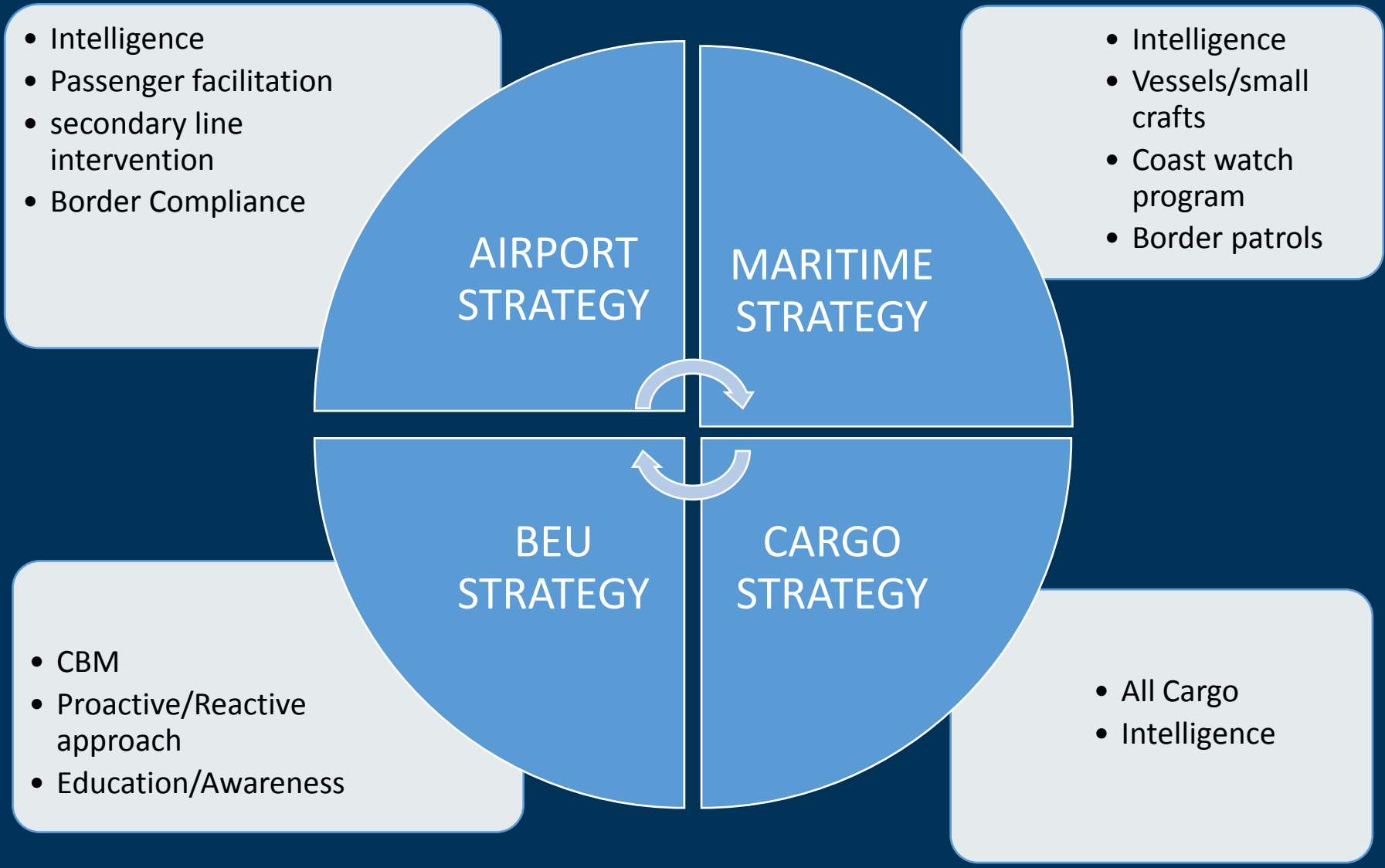

BORDER COMPLIANCE ISSUES

Graphics

Value Loading

Incorrect classification

Related Party Transaction

Business integrity

Transnational Crime

Royalty payments

Lease goods

Adjustments



• INFRINGEMENT RECORDS

OFFENCE	YEAR		
	2016	2017	2018
ABUSE OF CONCESSION	15	54	22
REMOVAL OF GOODS FROM THE CONTAINER WITHOUT CUSTOMS SUPERVISION/BONDED WAREHOUSE	11	11	8
FREIGHT NOT INCLUDED	3	2	18
INCORRECT TC	19	19	56
INCORRECT VALUE AND DESCRIPTION	22	16	12
INCORRECT MILEAGE DECLARED	3	0	0
UNDECLARED	16	10	32
SURPLUS	5	30	9
PROHIBITED GOODS & RESTRICTED IMPORTS	8	10	30
VALUATION ISSUES/UNDERVALUATION	22	46	15
SMUGGLING	3	9	2

• PENALTIES/COMPOUNDING COLLECTED

PENALTIES AND FINES COLLECTED DURING THE PAST 3 YEARS

2016	2017	2018
\$ 1,170,794.25	\$ 7,432,052.35	\$ 5,705,164.82

DRUG SEIZURE STATISTICS

DRUG SEIZURES - 2017				
Type	No. of Detection	Weight (kg)	Street Value (\$)	Social Cost (\$)
Cannabis	0	0	-	-
Meth	7	1.397	1,218,184.00	1,730,883.00
Cocaine	1	1.3	1,133,600.00	1,610,700.00
Ephedrine	2	4.36	39,240.00	204,920.00
Total			2,391,024.00	3,546,503.00
DRUG SEIZURES - 2018				
Type	No. of Detection	Weight (kg)	Street Value (\$)	Social Cost (\$)
Cannabis	3	0.8	7,200.00	37,600.00
Meth	7	1.37758	1,201,249.76	1,706,821.62
Cocaine	3	68.59	59,810,480.00	84,983,010.00
Ephedrine	1	236ml	2,124.00	11,092.00
Total			61,021,053.76	86,738,523.62
DRUG SEIZURES - 2019				
Type	No. of Detection	Weight (kg)	Street Value (\$)	Social Cost (\$)
Cannabis	1	0.5	4,500.00	23,500.00
Meth	5	1.3779	1,201,528.80	1,621,851.00
Cocaine	0	0	-	-
Total			1,206,028.80	1,645,351.00

OTHER DEVELOPMENT

COC

CIS

AEO

SW CONCEPT

WEB SERVICE

CTS

CENTRAL ASSESSMENT
CONCEPT





**FIJI REVENUE AND
CUSTOMS SERVICE**

END OF PRESENTATION

VINAKA